

FARRIS, HANSEN & ASSOC. INC.

7 RIDGWAY COURT- P.O. BOX 437  
ELKHORN, WISCONSIN 53121  
PHONE (262) 723-2098  
FAX (262) 723-5886

ORDERED BY: BONNIE HOWARD  
W5601 LAKE SHORE DRIVE  
ELKHORN, WI. 53121

PLAT OF SURVEY

THE EAST 1/2 LOT 12, LOTS 13, 14, 15, 16  
BLOCK 67, FIFTH MAP INTERLAKEN  
LOCATED IN THE NW 1/4 SEC. 14  
T3N, R16E, TOWN OF SUGAR CREEK  
WALWORTH COUNTY, WI.

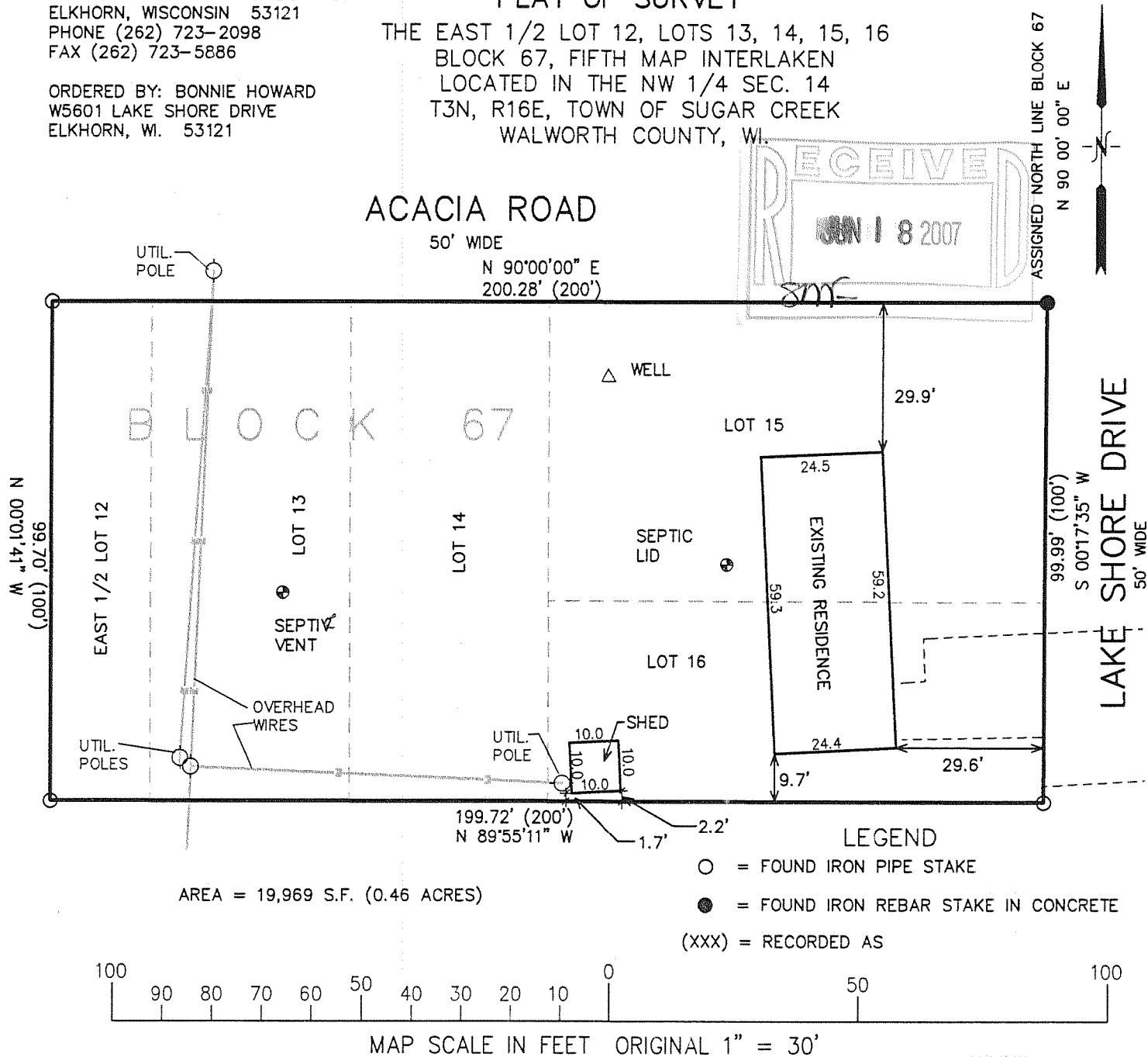

NOTE: COPIES OF THIS MAP TO WHICH THE FOLLOWING CERTIFICATE WILL APPLY SHOW SURVEYOR'S ORIGINAL SEAL AND SIGNATURE IN RED INK. COPIES BY ANY OTHER MEANS MAY HAVE ALTERATIONS WHICH DO NOT REPRESENT THE SURVEYOR'S WORK PRODUCT.

I HEREBY CERTIFY THAT THE ABOVE DESCRIBED PROPERTY HAS BEEN SURVEYED UNDER MY DIRECTION AND THAT THE ABOVE MAP IS A TRUE REPRESENTATION THEREOF AND SHOWS THE SIZE AND LOCATION OF THE PROPERTY AND ITS EXTERIOR BOUNDARIES. THIS SURVEY IS MADE FOR THE USE OF THE PRESENT OWNERS OF THE PROPERTY, AND ALSO THOSE WHO PURCHASE, MORTGAGE, OR GUARANTEE THE TITLE THERETO WITHIN ONE YEAR FROM THE DATE HEREOF.

DATED: JUNE 8, 2007

*Peter S. Gordon*

PETER S. GORDON R.L.S. 2101

PROJECT NO. 7337

DATED: 06-08-2007

SHEET 1 OF 1 SHEETS

316-1918

GI-607

